

**THE ALLEN FOUNDATION INC.**

**POST OFFICE BOX 1606  
MIDLAND, MICHIGAN 48641-1606**

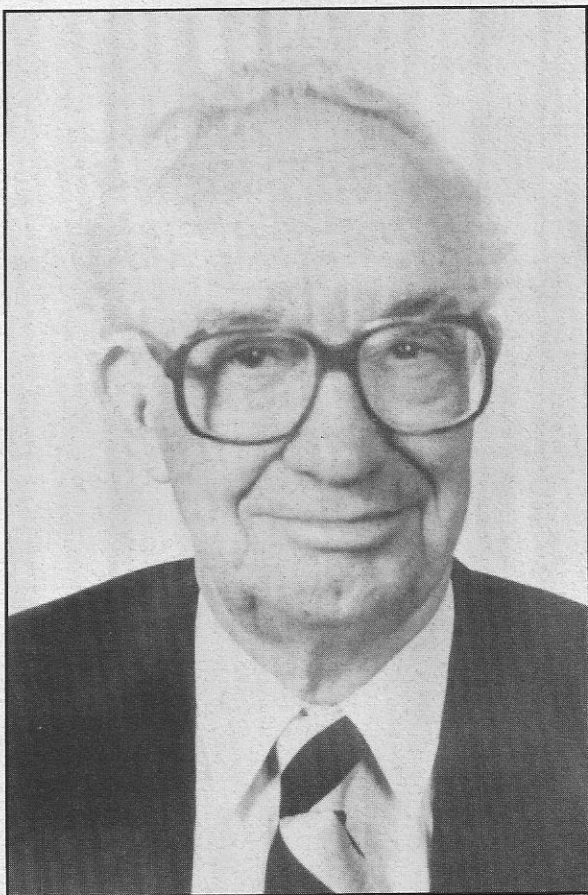

---

**2000 ANNUAL REPORT**

---

---

## LETTER FROM THE CHAIR

---

The Allen Foundation's priorities have not changed since its establishment. The connections between diet and health remain a basic and primary priority, and consideration has always been given to projects that benefit nutritional programs in the areas of education, training, and research. A lower priority has traditionally been given to proposals that help solve immediate or emergency hunger and malnutritional problems. One specific hope of the board of trustees in the future is to encourage the inclusion of mandatory courses in nutrition in medical schools. Another desire is to create an imposing awareness among children of the importance of nutrition in their lives. The board would thus particularly welcome proposals in these areas.

The foundation would like to be in a financial position to assist all grant requests, but its resources are unfortunately limited and in many cases have already been committed. Consequently, applicants should never view possible declinations to fund proposals by the foundation as judgments on the actual merits of their proposals.

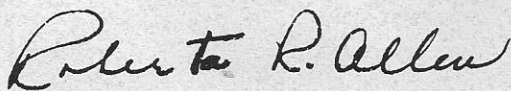

*Roberta R. Allen, Chair*

---

# INCOME STATEMENT

---

Twelve Months Ended  
December 31, 2000

## REVENUES AND ASSETS - 2000

### Assets of December 31, 2000

Cash .....	\$203,592
Securities at Market .....	13,228,470
<i>Total Assets</i> .....	\$13,432,062

## REVENUES AND EXPENDITURES - 2000

### Receipts

Interest .....	\$305,176
Dividends .....	\$194,272
<i>Total Receipts</i> .....	\$499,448

### Expenditures

Grants .....	\$621,205
Taxes .....	\$60,673
Office Expenses & Miscellaneous .....	\$8,071
Money Management .....	\$39,996
Legal .....	\$6,231

*Total Expenditures* .....

\$736,176
-----------

Excess Expenditures of Revenue .....\$236,728

---

# GRANTS MADE BY THE FOUNDATION IN 2000

<u>ORGANIZATION:</u>	<u>TOTAL:</u>	<u>In 2000:</u>
American Friends Service Committee	\$15,700	
Boy Scouts of America		
Lake Huron Area Council	7,000	
Cedar Crest College	1,545,180	260,000
Center for Science in the Public Interest	50,000	50,000
Central Michigan University	117,466	10,546
Delta College	11,267	
Detroit City Rescue	1,000	
Eagle Boys Village	21,840	
East Dallas Coop Parish	8,665	
Family Planning Center-Auburn, NY	10,000	
FSP/Vanuatu Country, South Pacific	15,000	
Girls Incorporated-St. Louis, MO	5,000	5,000
Gleaners Community Food Bank-		
Detroit, MI	5,000	
Grace Methodist Church-Dallas, TX	5,000	
Home Gardening Foundation-Jacksonville, OR	17,500	
Immaculata College	10,000	
Indiana State University	65,107	
Le Bonheur Medical Center-Memphis, TN	4,990	
LightHouse of Oakland County, MI	1,200	1,200
Loma Linda University	48,379	
Lutheran Social Services-La Jolla, CA	300	
Mary's Center for Maternal & Child Care-		
Washington, DC	25,000	25,000
Matrix, Midland, MI	8,000	
Memorial Presbyterian Church		
Midland, MI	200	
Memorial Sloan Kettering	25,000	
Michigan Council of Foundations	10,500	
Michigan 4-H Foundation	80,950	
Michigan Department of Agriculture		
Project F.R.E.S.H.	204,740	44,308
4-H	29,091	
Michigan State University	248,466	
Michigan State University		
Extension Service	4,000	2,000
Midland Board of Education	570	
Midland County, Michigan	500	
Midland Camping Council	15,830	
Midland Foundation		
Washington Woods-Midland, MI	30,000	
Riverside Place-Midland, MI	300,000	
Midland Preschool Centers, Inc.	24,700	
MidMichigan Alliance-Clare, MI	8,900	
MidMichigan Regional Medical Center	189,429	13,025
MidMichigan Medical Center		
Midland, MI	11,425	
Mother Waddles-Detroit, MI	2,000	
Northwestern University Medical School	100,000	33,265
Northwood University	30,700	
Operation Frontline-Detroit, MI	10,000	
Power of Positive Eating-Manistique,MI	3,600	
Progress Center-Longview, WA	12,000	12,000
Project Concern International	161,254	
Resources for Child Caring-St. Paul,MN	4,000	
Richland School-Columbia, SC	30,000	
Saginaw Valley State University	119,312	39,729
Salvation Army		
Eastern Michigan	12,000	
Midland, MI	34,350	
San Diego, CA	25,000	

St. Mary's Medical Center-Saginaw, MI	52,860	
Scripps Memorial Hospitals Foundation	5,000	
Senior Alliance-Wayne County MI	7,000	
State University of New York at Buffalo	45,000	
Still Creek Boys Ranch-Kurten, TX	16,950	
Syracuse University	474,907	47,407
Texas A&M University	571,940	
Texas Agricultural Extension Service	36,800	
University of California at San Diego	99,121	
University of Cincinnati	52,380	
University of Cincinnati Foundation	40,000	
University of Minnesota	60,031	22,550
University of Wisconsin, La Crosse	5,083	
University of Wisconsin. Stout	9,374	
U.S. Committee of UNICEF	34,500	
Vanderbilt University Medical Center	22,266	
Washington University St. Louis, MO	150,000	50,000
Wayne State University	43,720	
West Midland Family Center	23,828	
West Virginia Hospital Association	40,000	
WIC Public Health, CA	21,931	
Youth Living Centers-Inkster, MI	10,000	
YWCA of Lincoln	5,175	5,175
<b>TOTAL</b>	<b>\$5,554,977</b>	<b>\$621,205</b>

---

## GRANT APPLICATION PROCEDURE

---

The Allen Foundation Inc. operates under the laws of the State of Michigan, with offices in Midland. In order to be considered for an Allen Foundation grant, you must be a non-profit organization, and be able to provide us with a copy of your federal Internal Revenue Service certification of 501(c)(3) tax-exempt status. Academic research under an Allen Foundation grant should be conducted under the leadership of a principal investigator who is a full-time regular faculty member with tenure or on tenure tract. The foundation does not directly administer the programs which it funds. Recipients are asked to submit yearly progress reports and a financial accounting concerning the expenditures of the foundation grant.

Grants are limited under the terms of the charter to projects that primarily benefit programs for human nutrition in the areas of health, education, training, and research. Application forms are available on request and must accompany all grant proposals. They may be obtained along with a more detailed statement of the policies and priorities of the Allen Foundation by contacting:

### ALLEN FOUNDATION INC.

Post Office Box 1606  
Midland, Michigan 48641-1606

Telephone: (517) 832-5678

FAX: (517) 832-8842

<http://www.tamu.edu/baum/allen.html>

---

# BOARD OF TRUSTEES, 2000-2001

---

Roberta R. Allen, Chairman of the Board	Midland, Michigan
William J. Allen, President	La Jolla, California
W. Brock Neely, Treasurer	Midland, Michigan
William Lauderbach, Financial Vice President	Midland, Michigan
Dale Baum, Secretary	College Station, Texas
Laurie Bouwman, Assistant Secretary	Interlochen, Michigan
Gail Lanphear, Trustee	Harrison, Michigan
Ann Jay, Trustee	Pinconning, Michigan
Mark Ostahowski, M.D., Trustee	Midland, Michigan
Lucille Dougherty, Staff Assistant	Midland, Michigan

---

The Allen Foundation Inc.  
Post Office Box 1606  
Midland, Michigan 48641-1606

---

Printed on recycled paper

